INSTALL	EXISTING	DESCRIPTION
		MAIN SERVICE PANEL
		PADMOUNT CAPACITOR, 82" x 72" PAD
		SOLELY OWNED POLE
		SOLELY OWNED ANCHOR
		JOINTLY OWNED POLE
		JOINTLY OWNED ANCHOR
		STREET LIGHT
		AIR SWITCH
		RECLOSER
		RISER
		CUTOUT - FUSED AS SHOWN
		DISCONNECT
		COMBO FUSE/DISCONNECT
		1 PHASE OH TRANSFORMER
		OPEN DELTA OH TRANSFORMER
		CLOSED DELTA OH TRANSFORMER
		REGULATOR
		CAPACITOR

1

4239 YACHT HARBOR
REPLACE 15T
WITH S/B's
RAPTOR AREA
ACCESS VIA BACKYARD

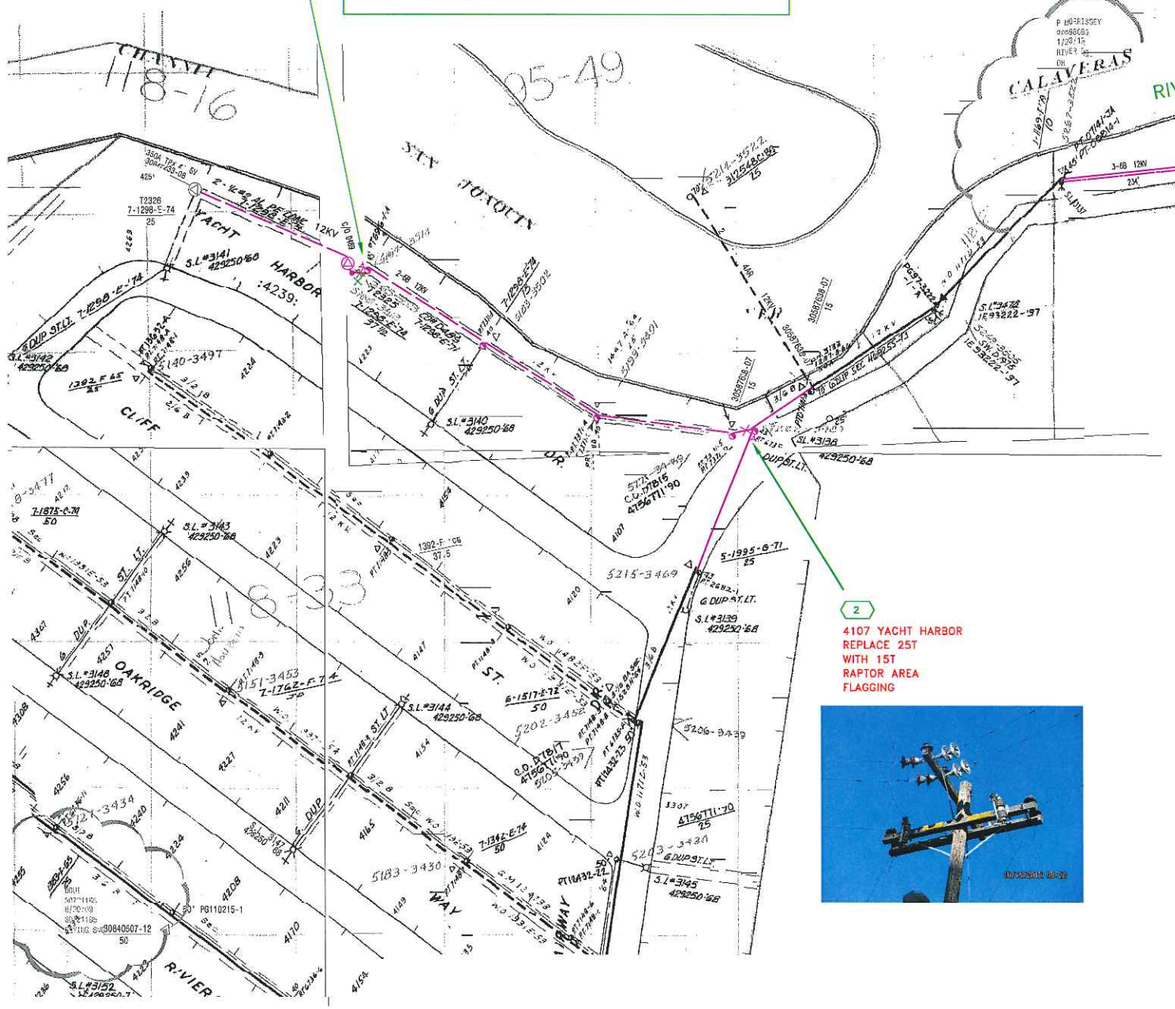
RIVER ROAD
CALAVERAS
YACHT HARBOR
:4239:
CLIFF
OAKRIDGE
ST.
WAY
RIVER
SAN JOAQUIN
CHEYNE
RAINER
RUMSON
ALPINE
WENDEL AVE.
12KV
3-6B 12KV
2-4B 4/0 PE COAX
6 DUP ST.LT.
S.L.#3139
429250-68
S.L.#3140
429250-68
S.L.#3141
429250-68
S.L.#3144
429250-68
S.L.#3145
429250-68
S.L.#3146
429250-68
S.L.#3148
429250-68
S.L.#3150
429250-68
S.L.#3152
429250-68
S.L.#3463
429250-68
S.L.#3478
429222-97
S.L.#3480
429250-68
S.L.#3486
429250-68
S.L.#3490
429250-68
S.L.#3491
429250-68
S.L.#3492
429250-68
S.L.#3493
429250-68
S.L.#3494
429250-68
S.L.#3495
429250-68
S.L.#16915
PG110407-2
PG110215-1
30840507-12
PT010090-1
PT010040-1
PT010041-34
PT010041-1
PT010041-2
PT010041-3
PT010041-4
PT010041-5
PT010041-6
PT010041-7
PT010041-8
PT010041-9
PT010041-10
PT010041-11
PT010041-12
PT010041-13
PT010041-14
PT010041-15
PT010041-16
PT010041-17
PT010041-18
PT010041-19
PT010041-20
PT010041-21
PT010041-22
PT010041-23
PT010041-24
PT010041-25
PT010041-26
PT010041-27
PT010041-28
PT010041-29
PT010041-30
PT010041-31
PT010041-32
PT010041-33
PT010041-34
PT010041-35
PT010041-36
PT010041-37
PT010041-38
PT010041-39
PT010041-40

LOCATION-5

LOCATION-6

LOCATION-7

INSTALL	EXISTING	DESCRIPTION
		MAIN SERVICE PANEL
		PADMOUNT CAPACITOR, 82" x 72" PAD
		SOLELY OWNED POLE
		SOLELY OWNED ANCHOR
		JOINTLY OWNED POLE
		JOINTLY OWNED ANCHOR
		STREET LIGHT
		AIR SWITCH
		RECLOSER
		RISER
		CUTOUT - FUSED AS SHOWN
		DISCONNECT
		COMBO FUSE/DISCONNECT
		1 PHASE OH TRANSFORMER
		OPEN DELTA OH TRANSFORMER
		CLOSED DELTA OH TRANSFORMER
		REGULATOR
		CAPACITOR

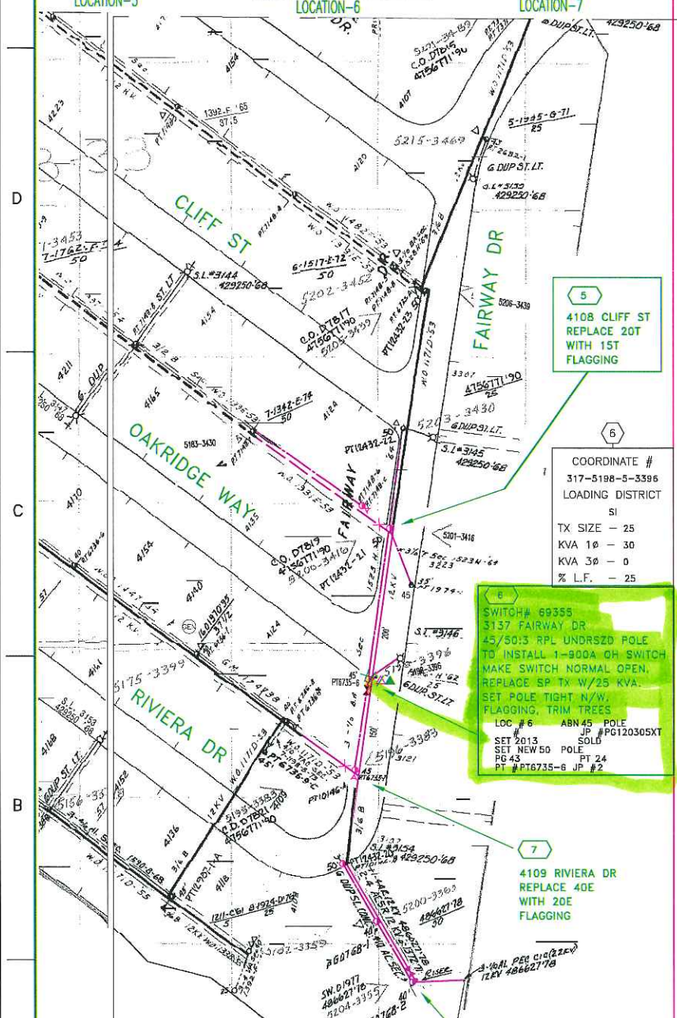

DIST MAP# U0916
CIRCUIT MAP# 3B313
STAGG SUB 1101
SSD: SW# D1975
INSULATION: B
AREA: SAN JOAQUIN COUNTY

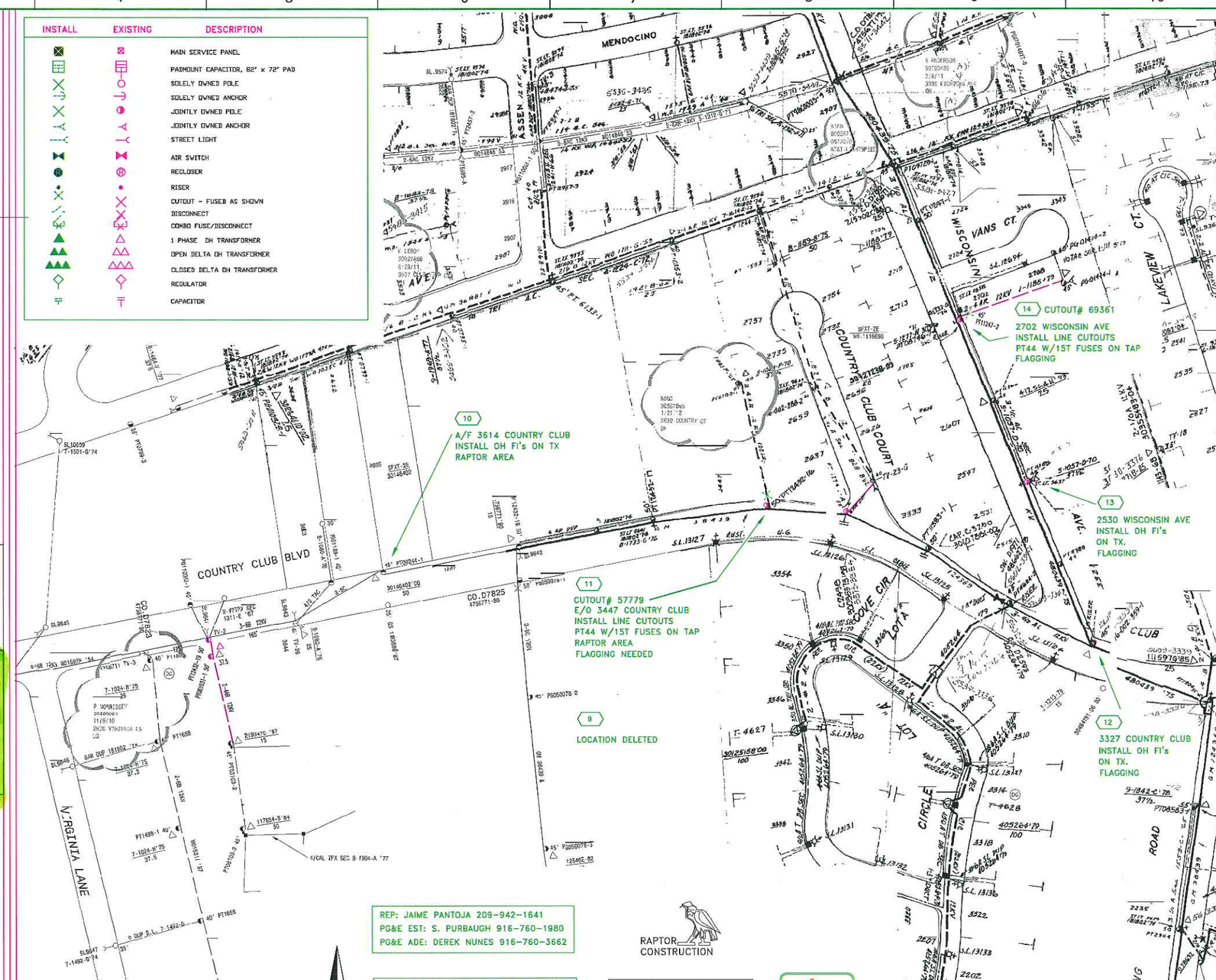

REP: JAIME PANTOJA 209-942-1641
PG&E EST: S. PURBAUGH 916-760-1980
PG&E ADE: DEREK NUNES 916-760-3662

RAPTOR CONSTRUCTION

N

12KV

DIST MAP# U0916 & U0917
CIRCUIT MAP# 3B313
STAGG SUB 1101
SSD: SWITCH# D1971
INSULATION: B
AREA: SAN JOAQUIN COUNTY

PROJECT CONDITIONS STAMP
Type(s) of Work:
☐ New Business
☒ PG&E Maintenance & Construction
Project Conditions:
☐ NONE APPARENT (If project design changes, evaluate ADD)
or
☒ CONDITIONS APPLY:
☐ PERMITS ☐ TAILBOARD ☐ OTHER
(Provide additional information on line below)
SEE COMPLETED DAG FOR EXPLANATION
By: SIGNATURE, NAME, COMPANYNAME ID, DATE

SAFETY
SAFETY PLEDGE
I ALWAYS PUT SAFETY FIRST.
I LOOK FOR AND ACT TO
RESOLVE UNSAFE SITUATIONS.
I HELP AND ENCOURAGE
OTHERS TO ACT SAFELY.

CC:
SD:
NOTIF.: 10598925
Other: P8120305XT
SHT: 2 OF 6 SHEETS
PM: 30911231 REV.

ENGINEERING AND PLANNING DEPT.
850 STILLWATER RD
WEST SACRAMENTO
PHONE #: FAX #:
PG&E PACIFIC GAS AND ELECTRIC COMPANY

EST: SUZANNE PURBAUGH
ADE: DEREK NUNES
SUPV: ANDREW TROMBATORE
REP: JAIME PATOJA
PLNR:
SCALE: 1"=100' DATE: 10/12

NO.	DATE	DESCRIPTION	ORDER #	DWN	CHKD	SUPV	APVD	BY

REVISIONS

STAGG 1101 – BLITZ – 49E
VARIOUS LOCATIONS OFF FAIRWAY DR, COUNTRY CLUB BLVD & WISCONSIN AVE
STOCKTON, SAN JOAQUIN COUNTY

INCH 0 1 2 3 4 5 6

REP: JAIME PANTOJA 209-942-1641
PG&E EST: S. PURBAUGH 916-760-1980
PG&E ADE: DEREK NUNES 916-760-3662

RAPTOR CONSTRUCTION

DIST MAP# U0912
CIRCUIT MAP# 3B313
STAGG SUB 1101
SSD: SWITCH 1239
INSULATION: B
AREA: SAN JOAQUIN CNTY

PG&E

PROJECT CONDITIONS STAMP
Type(s) of Work:
☐ New Business
☒ PG&E Maintenance & Construction
Project Conditions:
☐ NONE APPARENT (if project design changes, contact ASE) or
☒ CONDITIONS APPLY:
☐ PERMITS ☐ TAILBOARD ☐ OTHER
(Provide additional information on line below)
SEE COMPLETED JSA FOR EXPLANATION
BY: SIGNATURE, WWID, TEMPORARY ID, DATE

SAFETY PLEDGE
I ALWAYS PUT SAFETY FIRST.
I LOOK FOR AND ACT TO RESOLVE UNSAFE SITUATIONS.
I HELP AND ENCOURAGE OTHERS TO ACT SAFELY.

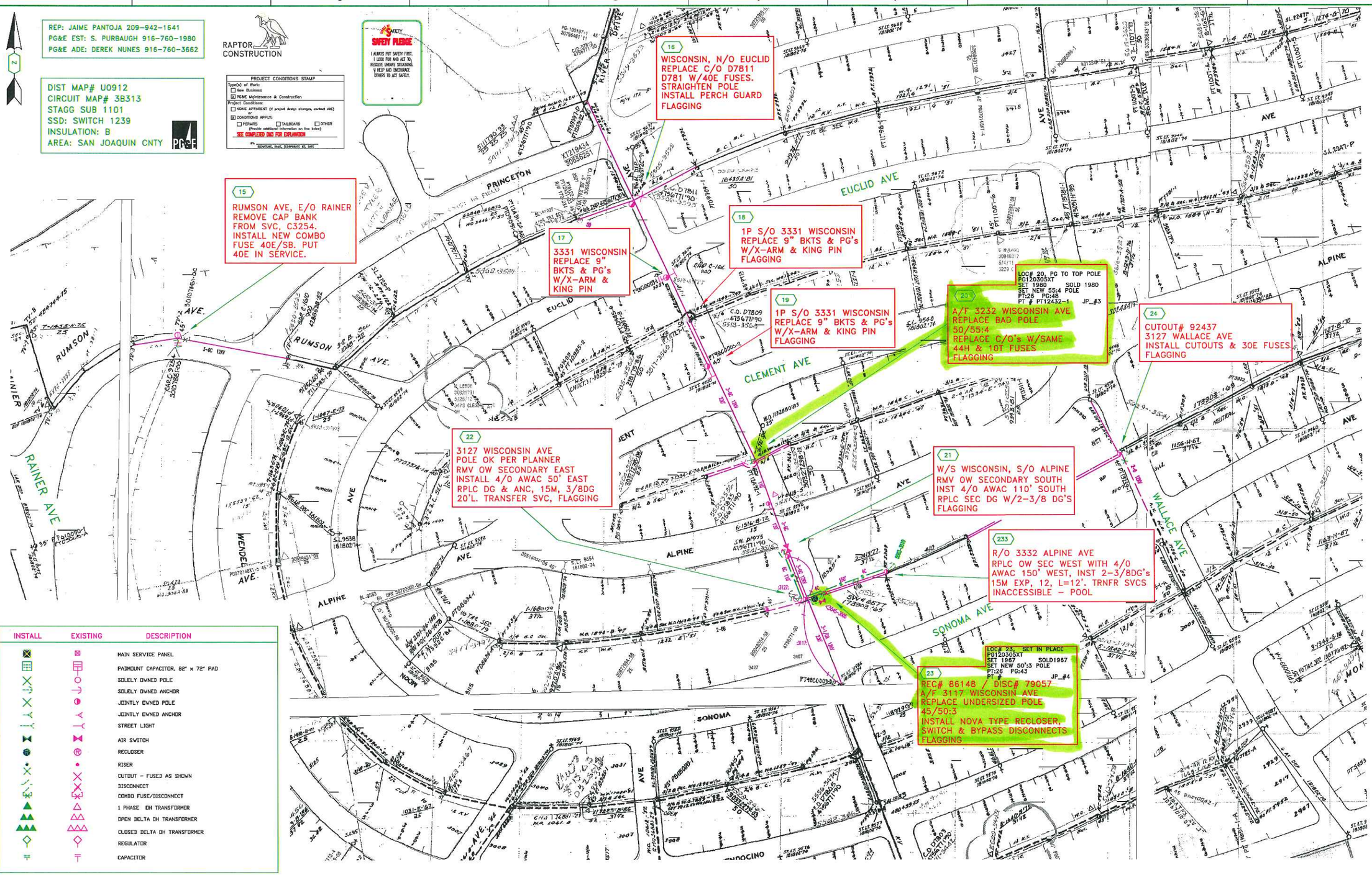

INSTALL	EXISTING	DESCRIPTION
		MAIN SERVICE PANEL
		PADMOUNT CAPACITOR, 82" x 72" PAD
		SOLELY OWNED POLE
		SOLELY OWNED ANCHOR
		JOINTLY OWNED POLE
		JOINTLY OWNED ANCHOR
		STREET LIGHT
		AIR SWITCH
		RECLOSER
		RISER
		CUTOUT - FUSED AS SHOWN
		DISCONNECT
		COMBO FUSE/DISCONNECT
		1 PHASE OH TRANSFORMER
		OPEN DELTA OH TRANSFORMER
		CLOSED DELTA OH TRANSFORMER
		REGULATOR
		CAPACITOR

CO:
SD:
NOTIF.: 10596925
Other: PG120305XT
SHT: 3 OF 6
SHEETS
PM: 30911231
REV.

ENGINEERING AND PLANNING DEPT.
850 STILLWATER ROAD
WEST SACRAMENTO, CA 95605
PHONE #:
FAX #:
PG&E PACIFIC GAS AND ELECTRIC COMPANY

EST: SUZANNE PURBAUGH
ADE: DEREK NUNES
SUPV: ANDREW TROMBATORE
REP:
PLNR:
SCALE: 1"=100'
DATE: 10/12

NO.	DATE	DESCRIPTION	ORDER #	DWN	CHKD	SUPV	APVD BY
		REVISIONS					

STAGG 1101 - BLITZ - 49E
VARIOUS LOCATIONS, STOCKTON
SAN JOAQUIN COUNTY

REP: JAIME PANTOJA 209-942-1641
PG&E EST: S. PURBAUGH 916-760-1980
PG&E ADE: DEREK NUNES 916-760-3662

RAPTOR CONSTRUCTION

DIST MAP#U0908, U0913 & U0914
CIRCUIT MAP# 3B313
STAGG SUB 1101
SSD: SWITCH 4613
INSULATION: B
AREA: SAN JOAQUIN CNTY

PG&E

PROJECT CONDITIONS STAMP
Type(s) of Work:
☐ New Business
☒ PG&E Maintenance & Construction
Project Conditions:
☐ NONE APPARENT (if project design changes, contact ADE)
or
☒ CONDITIONS APPLY:
☐ PERMITS ☐ TAILBOARD ☐ OTHER
(Provide additional information on line below)
SEE COMPLETED JMA FOR EXPLANATION
SIGNATURE, NAME, (CORPORATE ID), DATE

SAFETY
SAFETY PLEDGE
I ALWAYS PUT SAFETY FIRST. I LOOK FOR AND ACT TO RESOLVE UNSAFE SITUATIONS. I HELP AND ENCOURAGE OTHERS TO ACT SAFELY.

31
3432 DELANO AVE
REPLACE 9" BKTS & PG's
W/X-ARM & KING PIN
FLAGGING

32
E/S DELANO 1P S/O EUCLID
REPLACE PG's
AND KERNEYS
FLAGGING

30
R/O 2926 EUCLID AVE
INSTALL OH Fl's
ON TRANSFORMER

34
A/F 2657 ALPINE AVE
REPLACE 9" BRACKETS
W/8' X-ARM & KING PIN
**
FLAGGING-TRAFFIC PLAN NEEDED

33
CUTOUT# 78833
A/F-2765 W. ALPINE AVE
INSTALL CUTOUTS AND
10T FUSES ON TAP
TO THE WEST
FLAGGING-TRAFFIC PLAN NEEDED

26
R/O 3024 W. ALPINE AVE
INSTALL OH Fl's
ON TRANSFORMER

27
REC# 59806\DISC# 58081
3003 W. SONOMA AVE
INSTALL NEW NOVA TYPE
RECLOSER W/SCADA & DISC
AT SWITCH# 3573
FLAGGING

U0913

U0914

25
R/O 3116 W. ALPINE AVE
INSTALL OH Fl's
ON TRANSFORMER

35
CUTOUT# 93005
2712/2718 MICHIGAN AVE
INSTALL CUTOUTS AND
10T FUSES ON TAP
TO THE NORTH/EAST
FLAGGING

28
3 N/O 2874 MICHIGAN AVE
WEBSTER JR SCHOOL
REPLACE 80T's
WITH S/B's

29
2 N/O 2874 MICHIGAN AVE
WEBSTER JR SCHOOL
REPLACE S/B's
W/40E's

36
2654 MICHIGAN AVE
INSTALL OH Fl's
ON TRANSFORMER

37
R/O 2702 MICHIGAN AVE
INSTALL OH Fl's
ON TRANSFORMER

INSTALL	EXISTING	DESCRIPTION
		MAIN SERVICE PANEL
		PADMOUNT CAPACITOR, 82" x 72" PAD
		SOLELY OWNED POLE
		SOLELY OWNED ANCHOR
		JOINTLY OWNED POLE
		JOINTLY OWNED ANCHOR
		STREET LIGHT
		AIR SWITCH
		RECLOSER
		RISER
		CUTOUT - FUSED AS SHOWN
		DISCONNECT
		COMBO FUSE/DISCONNECT
		1 PHASE OH TRANSFORMER
		OPEN DELTA OH TRANSFORMER
		CLOSED DELTA OH TRANSFORMER
		REGULATOR
		CAPACITOR

CO:
SD:
NOTIF.: 10596925
Other:
SHT.: 4 OF 6
SHEETS
PM: 30911231
REV.

ENGINEERING AND PLANNING DEPT.
850 STILLWATER ROAD
WEST SACRAMENTO, CA 95605
PHONE #:
FAX #:
PG&E PACIFIC GAS AND ELECTRIC COMPANY

EST: SUZANNE PURBAUGH
ADE: DEREK NUNES
SUPV: ANDREW TRONBATORE
REP:
PLNR:
SCALE: 1"=100'
DATE: 10/12

NO.	DATE	DESCRIPTION	ORDER #	DWN	CHKD	SUPV	APVD BY
		REVISIONS					

STAGG 1101 - BLITZ - 49E
VARIOUS LOCATIONS, STOCKTON
SAN JOAQUIN COUNTY
PG120305XT

38

CUTOUT# _____
2881 CALARIVA DR
INSTALL CUTOUTS AND
30E FUSES
**
FLAGGING

MAPPING NOTE:
S/L DPX NOT IN FIELD!
BUT S/L DUPLEX IS HERE

43

3736 DELANO AVE
ADD SCADA TO SR9210, F6
"MAKE LR9210 SCADA READY"

COMMUNICATIONS/RADIO TO
BE INSTALLED BY LOCAL
DIVISION AT LATER DATE

39

3736 DELANO AVE
REPLACE 9" BKTS W/
X-ARM AND KING PIN

40

1 S/O 3628 DELANO AVE
REPLACE 9" BKTS W/
X-ARM AND KING PIN

41

3576 DELANO AVE
REPLACE 9" BKTS W/
X-ARM AND KING PIN

42

2765 INMAN AVE
REPLACE 9" BKTS W/
X-ARM AND KING PIN

INSTALL	EXISTING	DESCRIPTION
		MAIN SERVICE PANEL
		PADMOUNT CAPACITOR, 62" x 72" PAD
		SOLELY OWNED POLE
		SOLELY OWNED ANCHOR
		JOINTLY OWNED POLE
		JOINTLY OWNED ANCHOR
		STREET LIGHT
		AIR SWITCH
		RECLOSER
		RISER
		CUTOUT - FUSED AS SHOWN
		DISCONNECT
		COMBO FUSE/DISCONNECT
		1 PHASE OH TRANSFORMER
		OPEN DELTA OH TRANSFORMER
		CLOSED DELTA OH TRANSFORMER
		REGULATOR
		CAPACITOR

REP: JAIME PANTOJA 209-942-1641
PG&E EST: S. PURBAUGH 916-760-1980
PG&E ADE: DEREK NUNES 916-760-3662

DIST MAP# U0913 & U0908
CIRCUIT MAP# 3B313
SKAGG SUB 1101
SSD: SWITCH# 5117
INSULATION: B
AREA: SAN JOAQUIN CNTY

RAPTOR CONSTRUCTION

PROJECT CONDITIONS STAMP
Type(s) of Work:
☐ New Business
☒ PG&E Maintenance & Construction
Project Conditions:
☐ NONE APPARENT (if project design changes, contact ADE) or
☒ CONDITIONS APPLY:
☒ PERMITS ☐ TAILBOARD ☐ OTHER
(Provide additional information on line below)
SEE COMPLETED DWG FOR EXPLANATION
BY: _____
SIGNATURE, NAME, (CORPORATE ID) DATE

SAFETY PLEDGE
I ALWAYS PUT SAFETY FIRST.
I LOOK FOR AND ACT TO
RESOLVE UNSAFE SITUATIONS.
I HELP AND ENCOURAGE
OTHERS TO ACT SAFELY.

ENGINEERING AND PLANNING DEPT.
850 STILLWATER ROAD
WEST SACRAMENTO, CA 95605
PHONE #: FAX #:
PG&E PACIFIC GAS AND ELECTRIC COMPANY

CC:
SD:
NOTIF.: I0598925
Other:
SHT.: 5 OF 6 SHEETS
PM: 30911231 REV.

EST: SUZANNE PURBAUGH
ADE: DEREK NUNES
SUP'V: ANDREW TROMBATORE
REP:
PLNR:
SCALE: 1"=100' DATE: 10/12

NO.	DATE	DESCRIPTION	ORDER #	DWN	CHKD	SUPV	APVD BY
		REVISIONS					

STAGG 1101 - BLITZ - 49E
VARIOUS LOCATIONS, STOCKTON
SAN JOAQUIN COUNTY

45
1 N/O 3962 PLYMOUTH RD
REPLACE 9" BKTS
W/8' X-ARM & KING PIN
FLAGGING

46
S/S RIVER, E/O PLYMOUTH
REPLACE PG's
ACCESS BY WATER TANK

44
3915 RYDE AVE
EC TAG 105354320
RE-SAG SLACK PRIMARY

INSTALL	EXISTING	DESCRIPTION
		MAIN SERVICE PANEL
		PADMOUNT CAPACITOR, 82" x 72" PAD
		SOLELY OWNED POLE
		SOLELY OWNED ANCHOR
		JOINTLY OWNED POLE
		JOINTLY OWNED ANCHOR
		STREET LIGHT
		AIR SWITCH
		RECLOSER
		RISER
		CUTOUT - FUSED AS SHOWN
		DISCONNECT
		COMBO FUSE/DISCONNECT
		1 PHASE OH TRANSFORMER
		OPEN DELTA OH TRANSFORMER
		CLOSED DELTA OH TRANSFORMER
		REGULATOR
		CAPACITOR

REP: JAIME PANTOJA 209-942-1641
PG&E EST: S. PURBAUGH 916-760-1980
PG&E ADE: DEREK NUNES 916-760-3662

DIST MAP# U0913 & U0908
CIRCUIT MAP# C3B132
SKAGG SUB 1101
SSD: SW 5117
INSULATION:
AREA: SAN JOAQUIN CNTY

RAPTOR CONSTRUCTION

PROJECT CONDITIONS STAMP
Type(s) of Work:
☐ New Business
☒ PG&E Maintenance & Construction
Project Conditions:
☐ NONE APPARENT (If project design changes, contact ADE) or
☒ CONDITIONS APPLY:
☐ PERMITS ☐ TAILBOARD ☐ OTHER
(Provide additional information on line below)
SEE COMPLETED DAG FOR EXPLANATION
By: SIGNATURE, WMS, (CORPORATE ID), DATE

SAFETY
SAFETY PLEDGE
I ALWAYS PUT SAFETY FIRST.
I LOOK FOR AND ACT TO RESOLVE UNSAFE SITUATIONS.
I HELP AND ENCOURAGE OTHERS TO ACT SAFELY.

CO:
SD:
NOTIF.: 10596325
Other:
SHT: 6 OF 6 SHEETS
PM: 30911231 REV.

ENGINEERING AND PLANNING DEPT.
850 STILLWATER ROAD
WEST SACRAMENTO, CA 95605
PHONE #: FAX #:
PG&E PACIFIC GAS AND ELECTRIC COMPANY

EST: SUZANNE PURBAUGH
ADE: DEREK NUNES
SUPV: ANDREW TROMBATORE
REP:
PLNR:
SCALE: 1"=100' DATE: 10/12

NO.	DATE	DESCRIPTION	ORDER #	DWN	CHKD	SUPV	APVD BY
		REVISIONS					

STAGG 1101 - BLITZ - 49E
VARIOUS LOCATIONS, STOCKTON
SAN JOAQUIN COUNTY